



kode.03

il punto di attacco più piccolo del mondo attaching points the smallest in the world

CEAN
COMPANY
SHOPFITTING TECHNOLOGIES

Kode.03

il punto di attacco

attaching points

melaminico (2)
melamine (2)

laccato (2)
varnished (2)

stampa digitale (2)
digital print (2)

vetro (3)
glass (3)

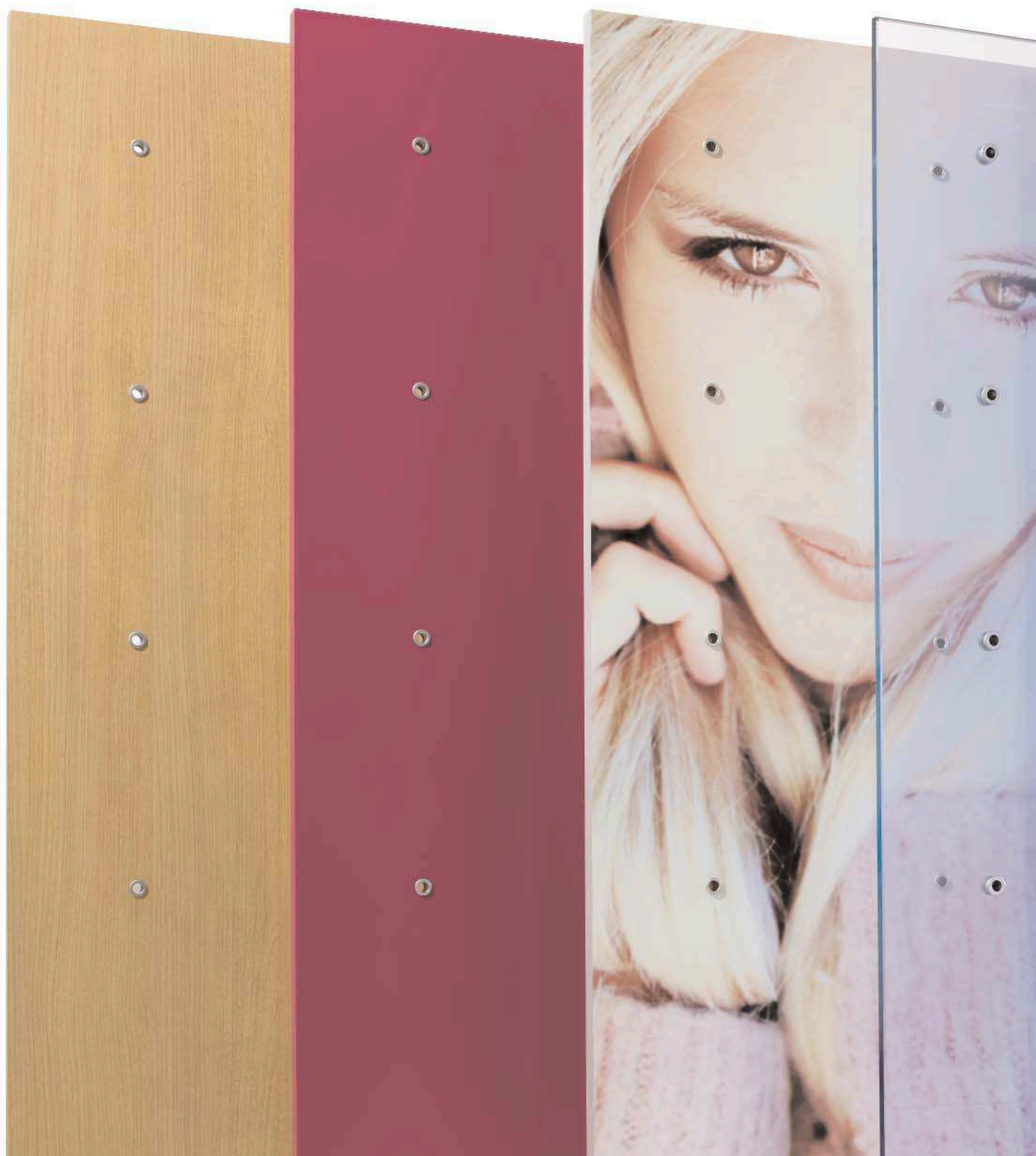

per infiniti materiali for all materials

metacrilato (1-3)
methacrylate (1-3)

materiali compositi (1)
composite materials (1)

lamiera (1)
sheet metal (1)

Tubo (filetto diretto con accessori a vite)
Tube (Threaded with screw accessories)



Kode.03

tanta tecnologia per un semplice utilizzo

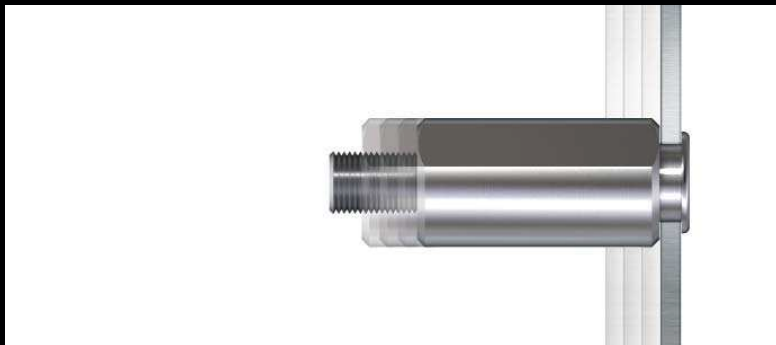

1



2



3

> Valore aggiunto è la possibilità di impiego su pannelli di differenti materiali e spessori.

Sono quindi stati sviluppati tre differenti punti di attacco:

- 1 punto di attacco a spessore variabile 0,0 - 20,0 mm
- 2 punto di attacco su legno
- 3 punto di attacco su vetro

GREAT TECHNOLOGY FOR A SIMPLE USE The added value of Kode 03 is that it can be used with panels of different materials and thickness.

Three different attaching points have been developed:

- 1 attaching points of varying thickness from 0,0 to 20,0 mm
- 2 attaching points on wood
- 3 attaching points on glass

Kode.03

più piccolo del mondo

the smallest in the world

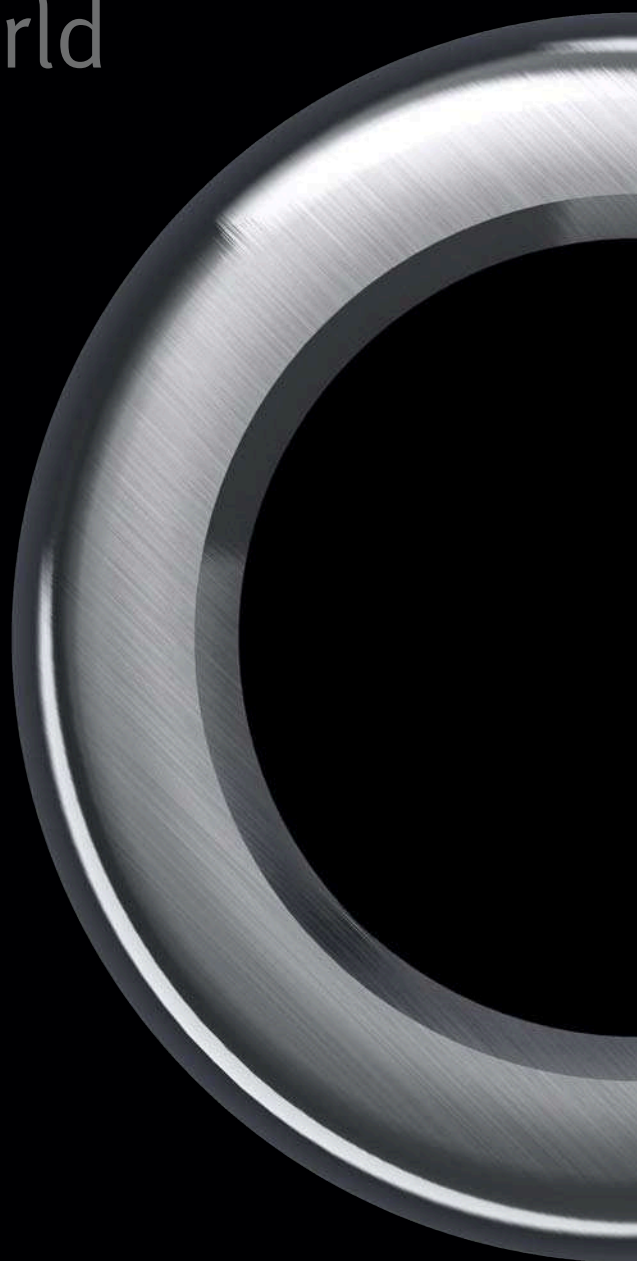

Kode3 è un sistema a punti di aggancio. La sua caratteristica principale è di avere degli elementi di attacco di dimensioni estremamente ridotte. Questa caratteristica è fondamentale negli spazi architettonici dove minimalismo ed eleganza sono i concetti base.

Kode 03 is an attaching point system. Its main characteristic is having attaching elements extremely small in size. This characteristic makes it particularly suitable for architectural spaces where minimalism and elegance are basic concepts.

Kode.03

accessori con attacco ad espansione

> Facilità ed immediatezza nell' utilizzo. Sono questi i principi che contraddistinguono la gamma di accessori con movimento ad espansione. Le gancere e le mensole dei piani sono realizzate in alluminio anodizzato. Il meccanismo tecnologico, integrato negli accessori, consente a Kode 03 un'elevata resistenza in termini di carico esposto.

ACCESSORIES WITH EXPANSION ATTACHMENT

The main feature of this range of accessories with expansion attachment is that they are easy to use.

Hook racks and brackets are made of anodized aluminium. The technology used for these accessories allow a high capacity load.

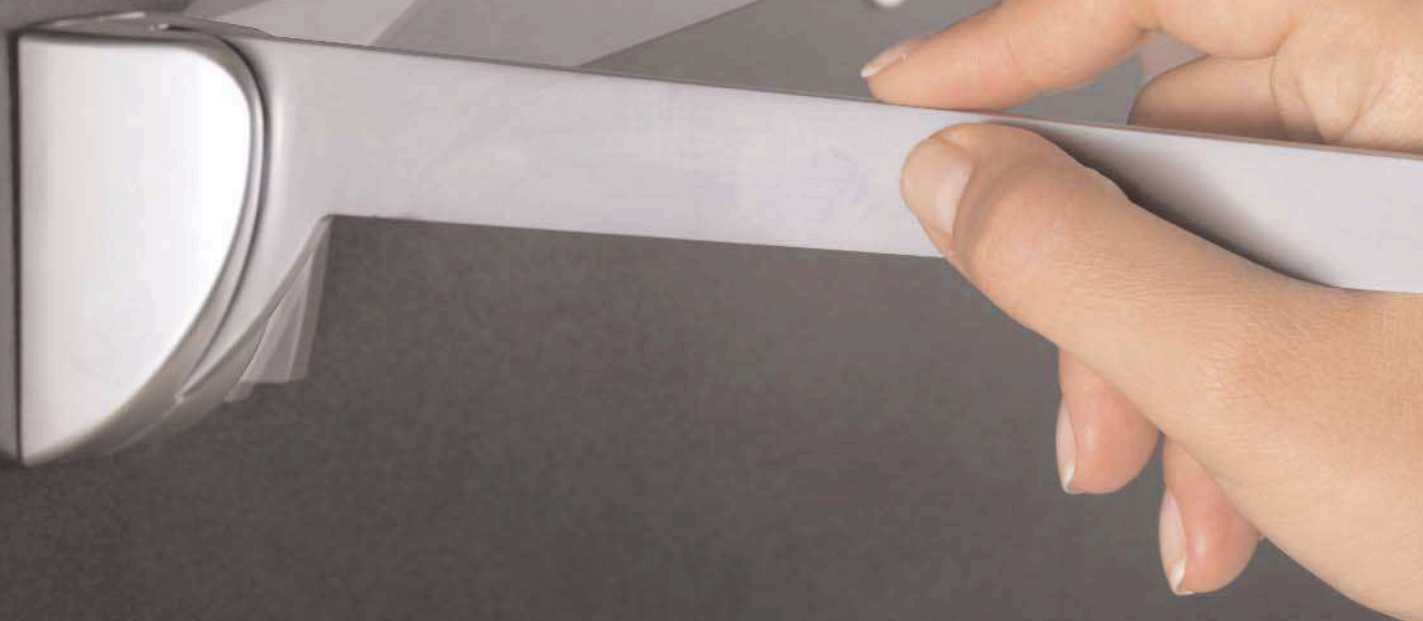



gancera frontale diritta
frontal hook rack



gancera frontale inclinata
inclined frontal hook rack

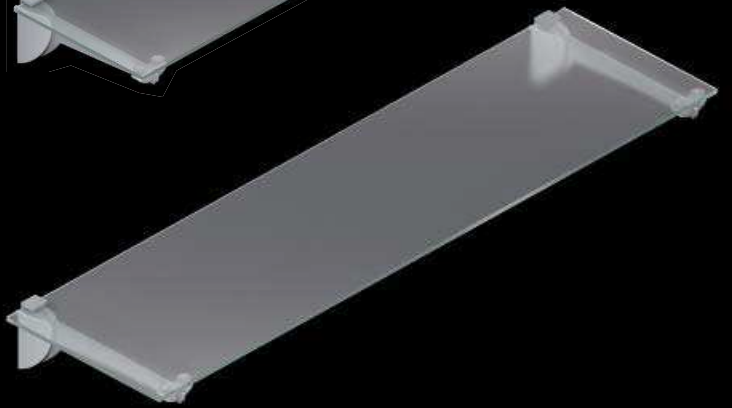

mensole con piano in vetro
bracket with glass shelf



mensole con piano in vetro e tubo appenderia
bracket with glass shelf and hanging tube



gancera longitudinale
longitudinal hook rack

Kode.03

accessori con attacco a vite

> L'ampia gamma di accessori specifici Kode 03 attacco a rotazione, è stata studiata per soddisfare esigenze espositive molto ampie. Sono particolarmente curati ergonomia, design e funzionalità dei componenti. Robustezza e precisione sono garantiti grazie al meccanismo estremamente affidabile della vite. Tutti gli accessori con attacco a rotazione possono essere impiegati direttamente su fori filettati realizzati su strutture metalliche.

ACCESSORIES WITH SCREW ATTACHMENT

The wide range of Kode 03 accessories with screw attachment is designed to meet any exhibition needs.

A special care is due to ergonomics, design and functionality.

Strength and precision are guaranteed by the efficient mechanism of the screw.

All the accessories with screw attachments can be used with threaded holes made on metal frames.



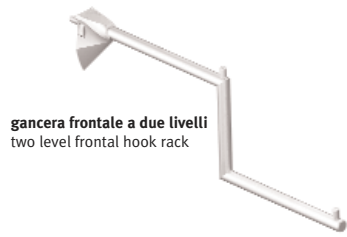

gancera frontale a due livelli
two level frontal hook rack

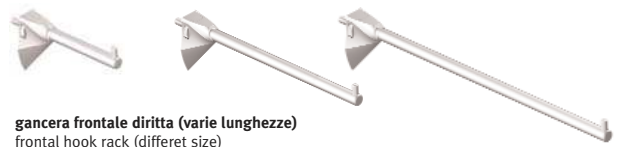

gancera frontale dritta (varie lunghezze)
frontal hook rack (different size)

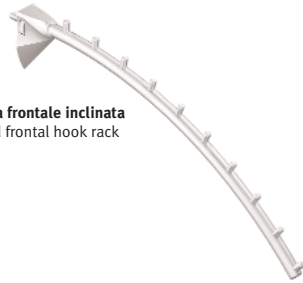

gancera frontale inclinata
inclined frontal hook rack

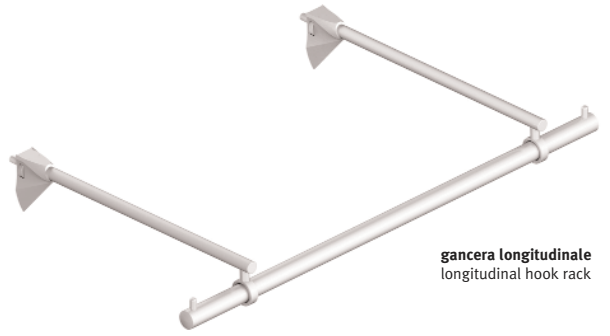

gancera longitudinale
longitudinal hook rack



mensole con piano in vetro e tubo appenderia
brackets with glass shelf and hanging tube



mensole con piano in vetro
brackets with glass shelf

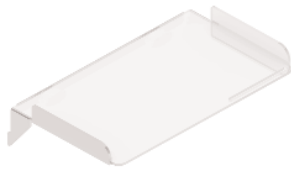

pianetto con alzate laterali
shelf with lateral raising

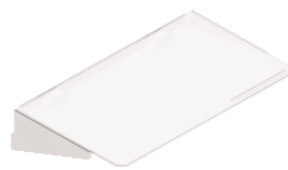

pianetto semplice
shelf



pianetto semplice
shelf

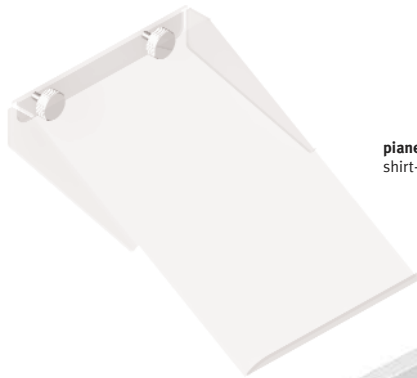

pianetto portacamicie
shirt-holder shelf



pianetto portascarpe
shoes-holder shelf



blister varie lunghezze
blister-holder (different length)



staffa porta-comunicazione longitudinale
bracket with advertising panel

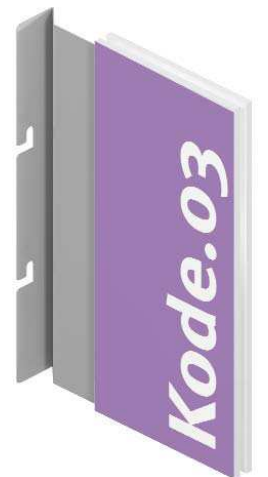

staffa porta-comunicazione a bandiera
bracket with moveable advertising panel

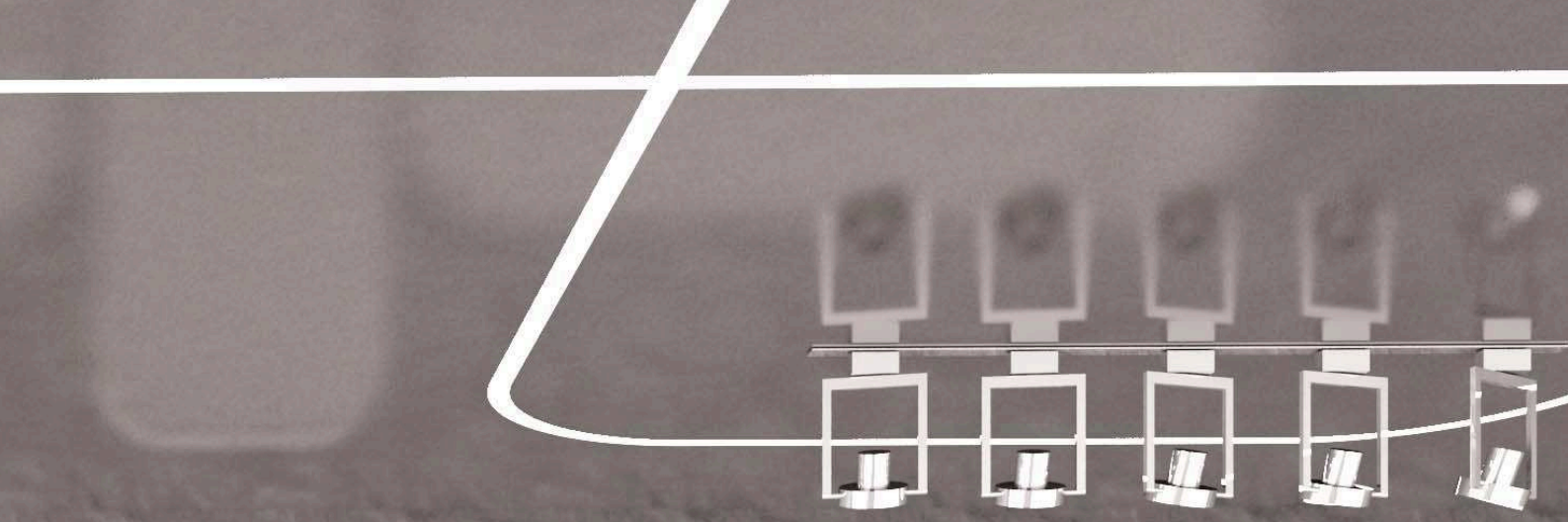

Kode.03

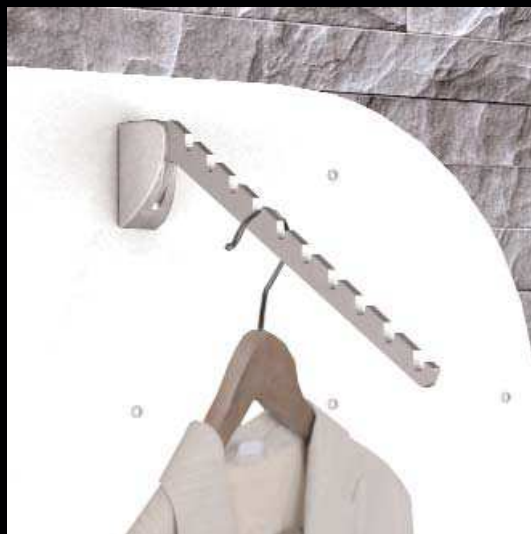

Kode 03 è il sistema ideale in ambienti con un'estetica fortemente caratterizzata dall'impiego di materiali e finiture ricercati.

Kode 03 is particularly suitable for high quality materials and finishes.







La possibilità di impiego su materiali differenti tra loro come il vetro e la lamiera permette, con un unico sistema, di risolvere situazioni espositive complesse.

A wide range of exhibition needs can find a solution by using Kode 03 with different materials, such as glass and sheet of metal.

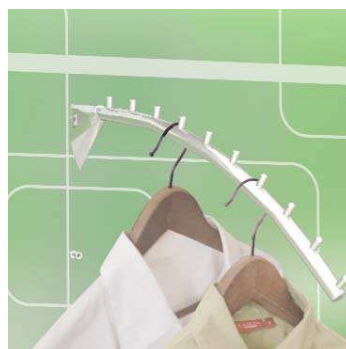

health a

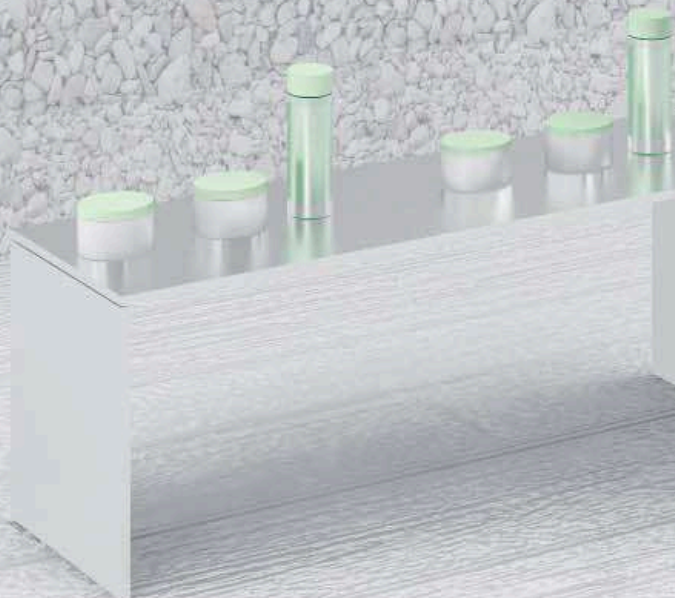
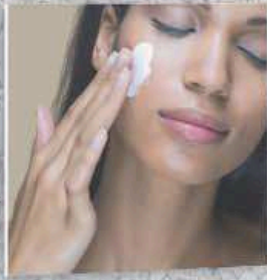



Non esistono più limiti progettuali nell'impiego di materiali innovativi o soluzioni speciali di visual merchandising. I punti di attacco kode3 si integrano discretamente in pareti espositive innovative.

There are no longer limits by using Kode 03 with different materials or special solutions for visual merchandising. Kode 03 attaching points amalgamate perfectly with innovative exposition walls.

Punti di attacco così piccoli e dal costo limitato permettono di realizzare schemi di merchandising con qualsiasi passo forma e densità.

Attaching points so small and cheap allow to create exposition areas in accordance with any requirement.

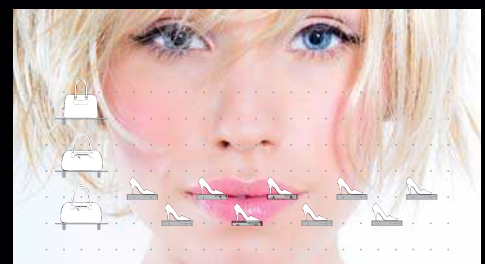
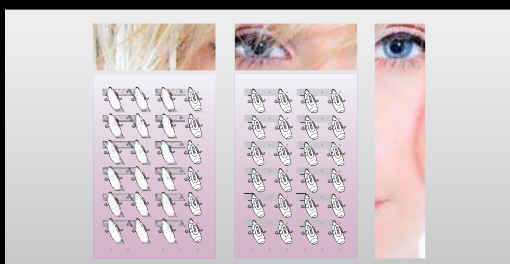
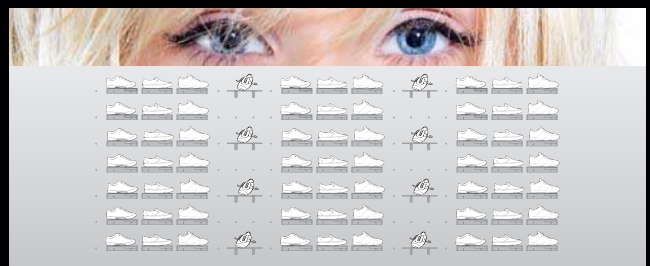
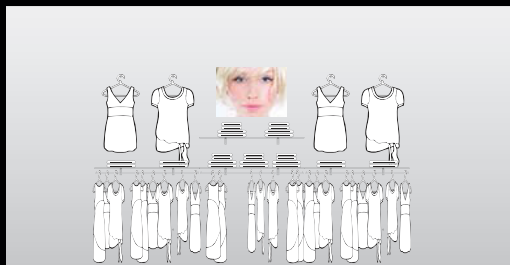
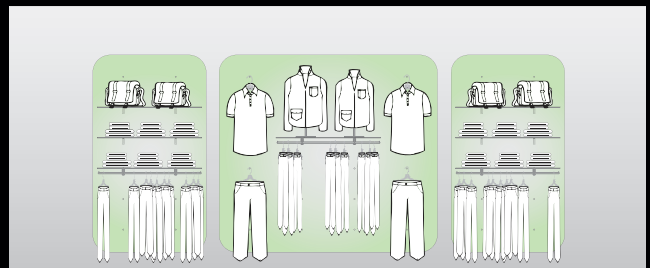
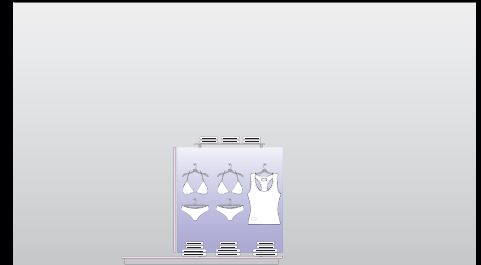
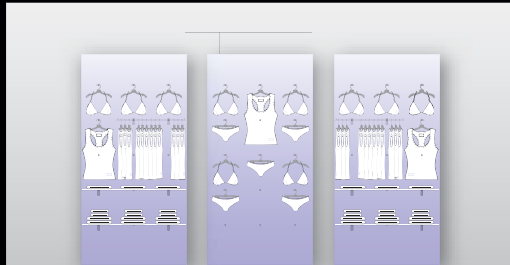
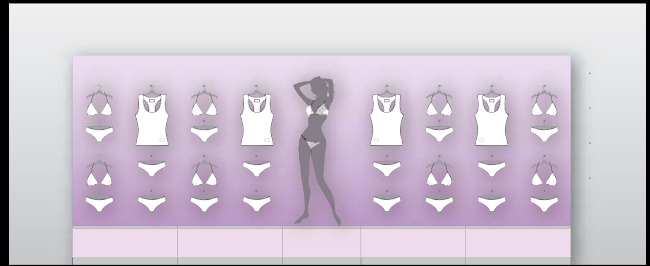

Catalogo tecnico

Technical catalogue

Indice

Index

Esempi di posizionamento su pannelli Examples of positioning on panels	2
Bottoni K.03 Bushes K.03	4
Accessori con attacco ad espansione Accessories with expansion attachment	6
Accessori con attacco a vite Accessories with screw attachment	10
Accessori in metacrilato Methacrylate accessories	14
Supporti per comunicazione Advertising holders	16
Condizioni generali di vendita General terms of sale	20

Esempi di posizionamento su pannelli Examples of positioning on panels

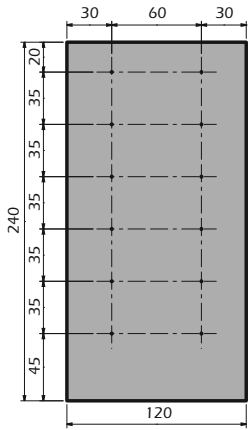

Abbigliamento
Clothes

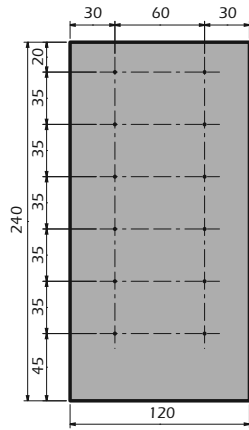
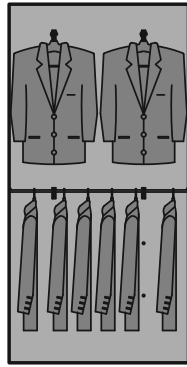

Abbigliamento
Clothes

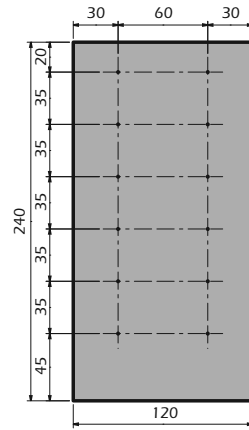
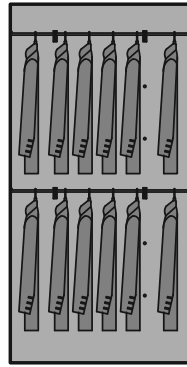

Abbigliamento
Clothes

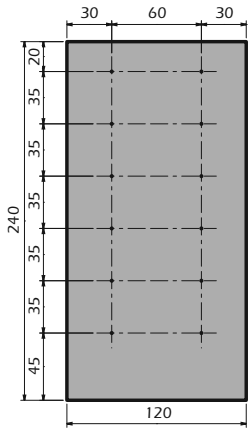
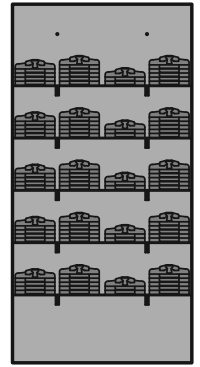

Abbigliamento
Clothes

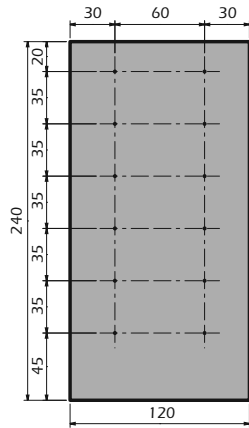
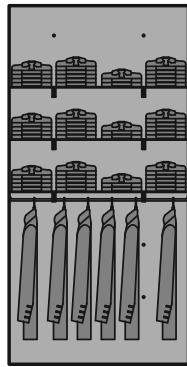

Articoli regalo
Gift goods

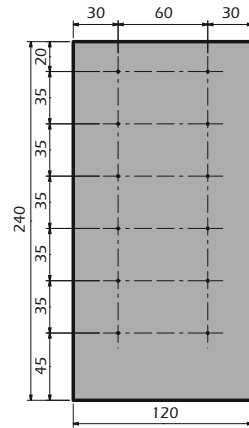
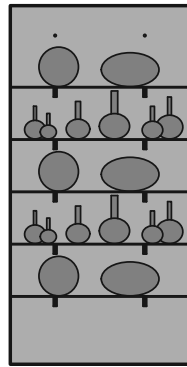

Pelletteria
Leatherwear

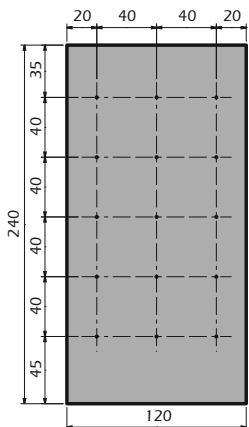
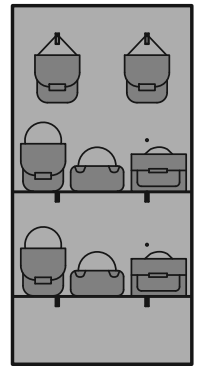

Lingerie
Lingerie

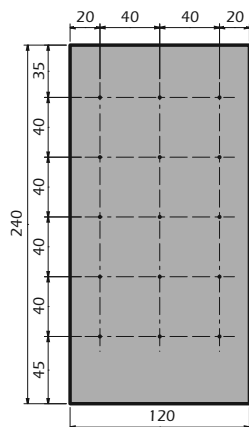
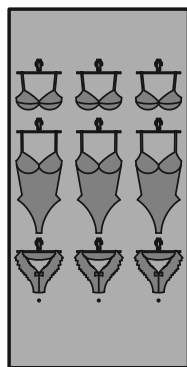

Abbigliamento
Clothes

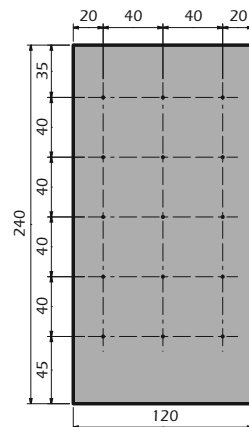
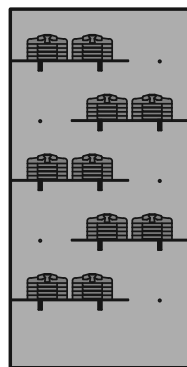

Articoli regalo
Gift goods

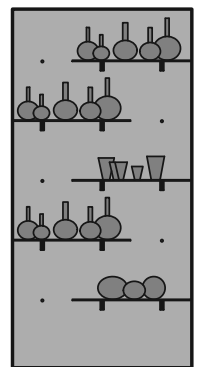

Esempi di posizionamento su pannelli Examples of positioning on panels

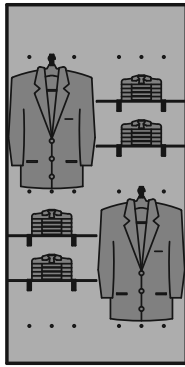
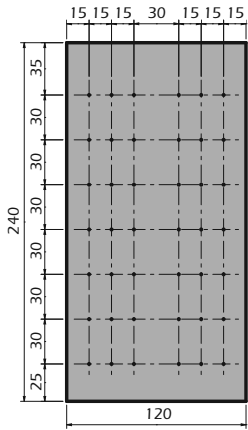

Abbigliamento
Clothes

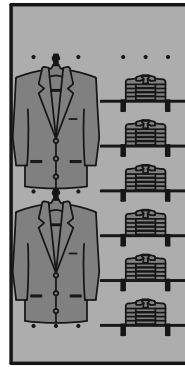
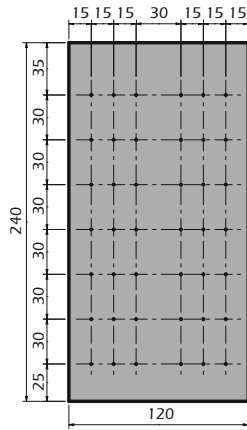

Abbigliamento
Clothes

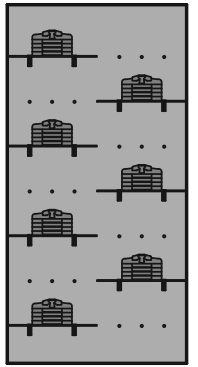
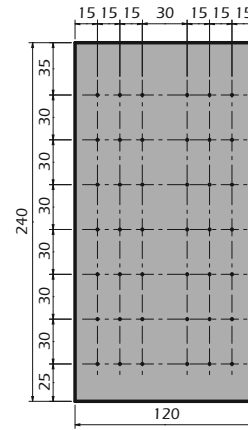

Abbigliamento
Clothes

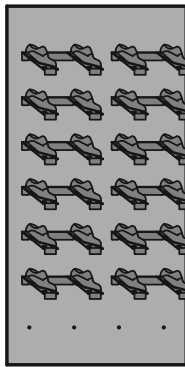
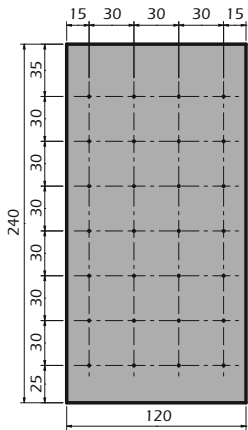

Calzature
Shoes

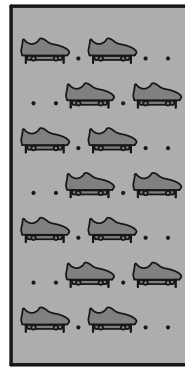
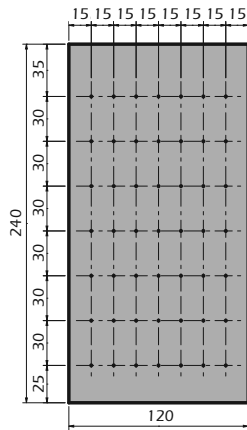

Calzature
Shoes

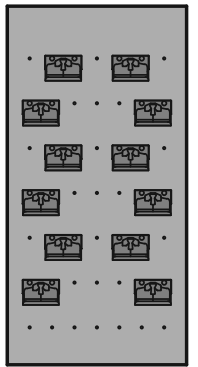
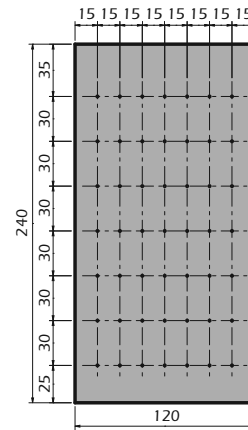

Camiceria
Shirt shop

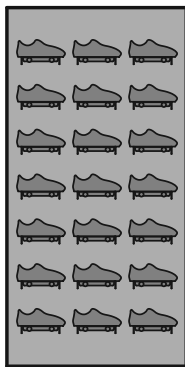
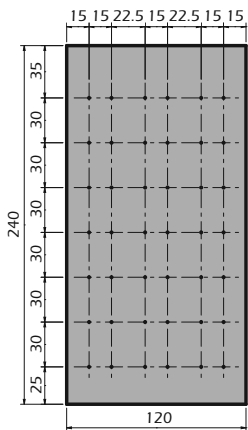

Calzature
Shoes

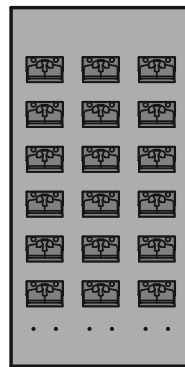
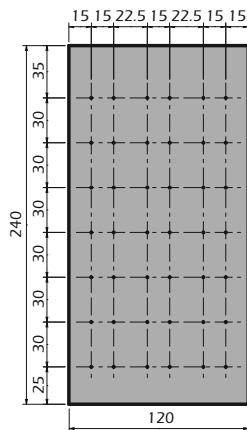

Camiceria
Shirt shop

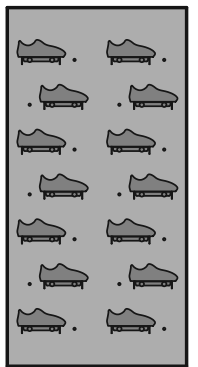
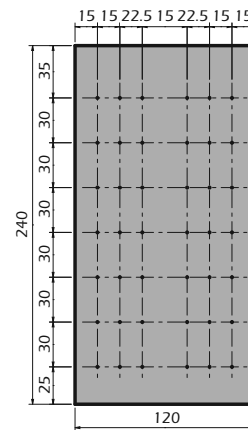

Calzature
Shoes

1 Bottone K.03 per fissaggio su pannello in legno
Bush K.03 for fixing on wooden panel

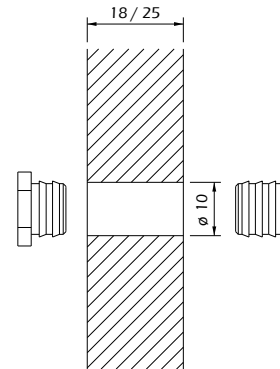
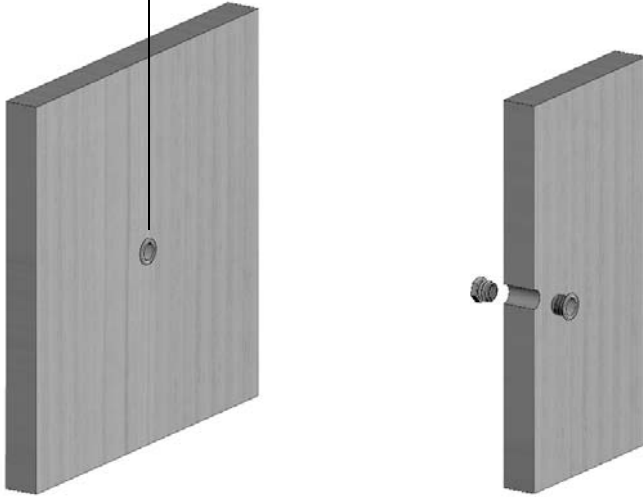

Foratura su pannello in legno
Drilling on wooden panel

2 Bottone K.03 per fissaggio su pannello in vetro
Bush K.03 for fixing on glass panel

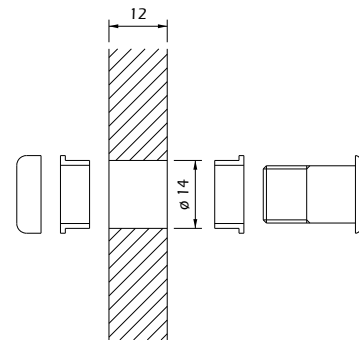
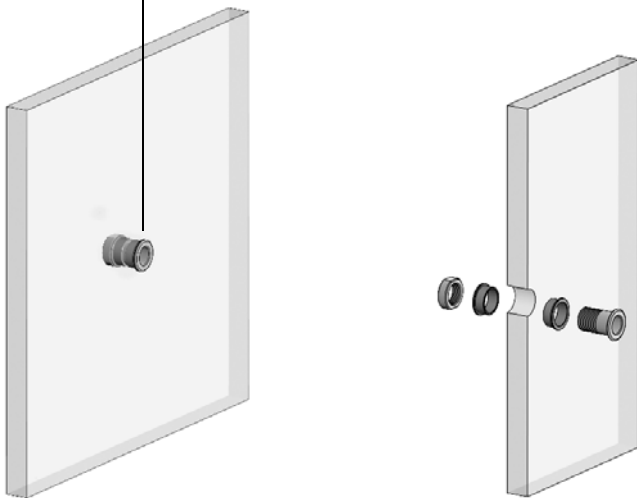

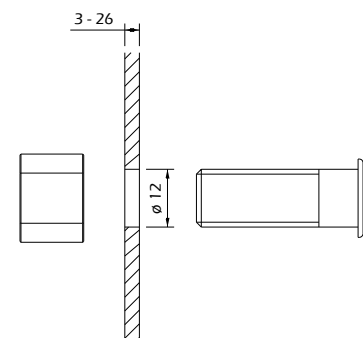
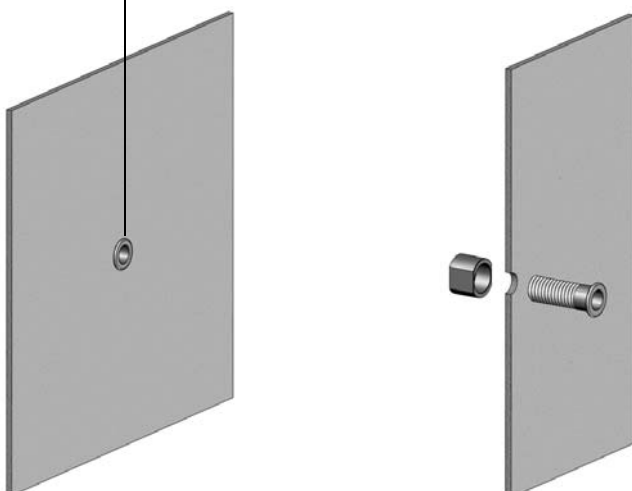

Foratura su pannello in vetro
Drilling on glass panel

3 Bottone K.03 per fissaggio su pannelli in materiali vari
Bush K.03 for fixing on panels of various materials

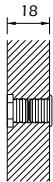
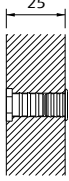
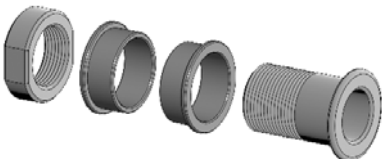
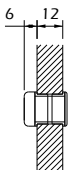

Foratura su pannello
Drilling on panel

Bottoni K.03 Bushes K.03

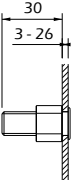

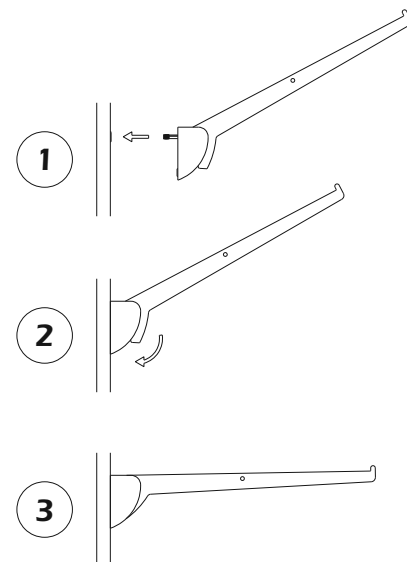
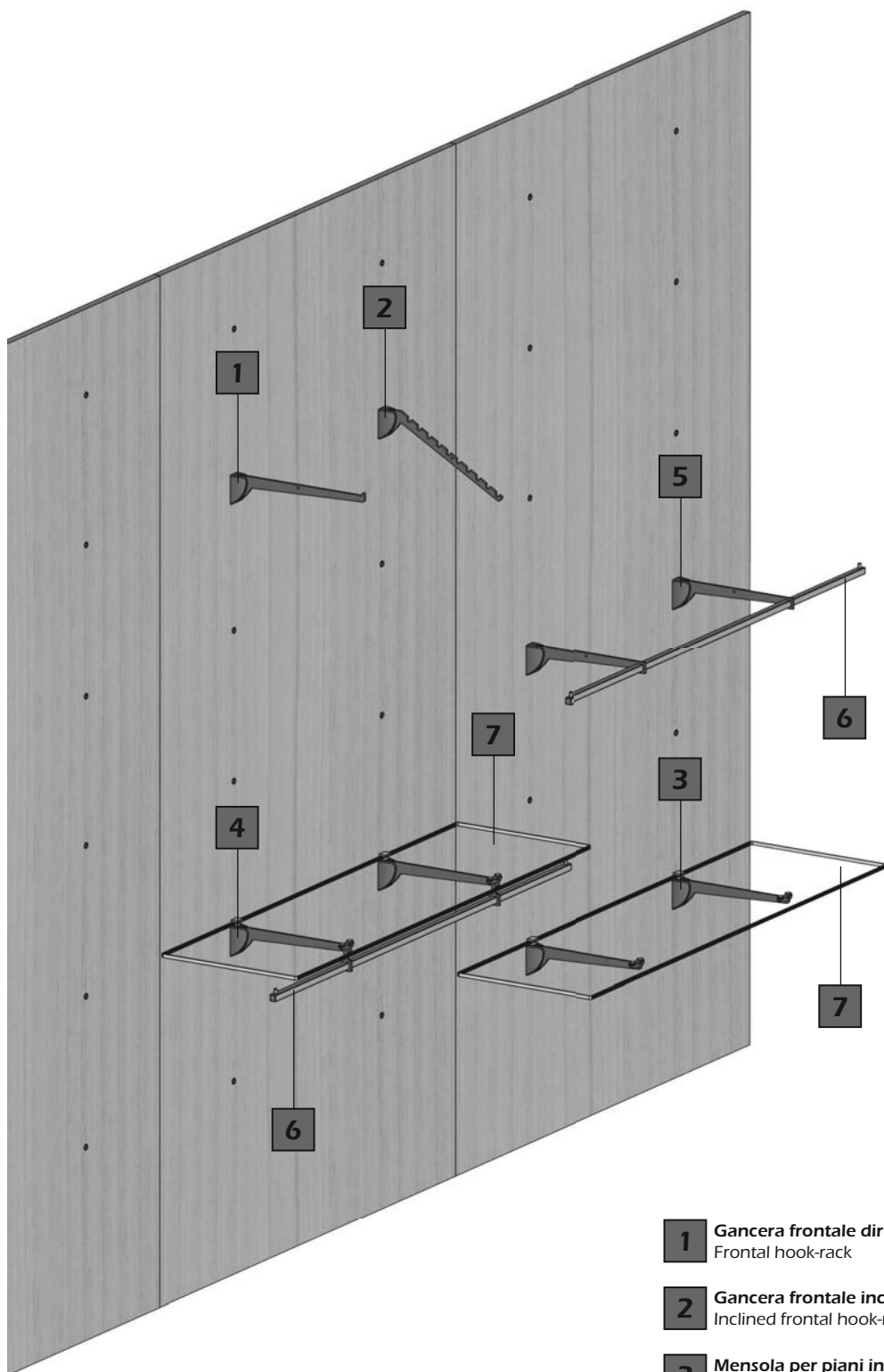
		Specifiche Details	P	H	L	Nichel perla Nikel pearl					
1 Bottone K.03 per fissaggio su pannello in legno Bush K.03 for fixing on wooden panel  Inserimento a pressione con mazzuolo in gomma. L'esagono del bottone posteriore va spinto all'interno del pannello. Pressure fixing by rubber mallet. The exagonal head of the rear bush should be inserted into the panel.	 Pannello in legno spessore 18 mm Wooden panel thickness 18 mm					21M50 001					
						 Pannello in legno spessore 25 mm Wooden panel thickness 25 mm				21M50 008	
2 Bottone K.03 per fissaggio su pannello in vetro Bush K.03 for fixing on glass panel  Serraggio con chiave da 15. Tightening by wrench 15.	 Pannello in vetro spessore 12 mm Glass panel thickness 12 mm					21M50 003					
3 Bottone K.03 per fissaggio su pannelli in materiali vari Bush K.03 for fixing on panels of various materials  Serraggio con chiave da 15. Tightening by wrench 15.	 Pannello spessore da 3 a 26 mm Panel thickness from 3 to 26 mm					21M50 009					





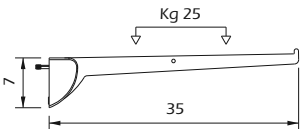

Inserimento su bottone K03
Insertion on bush K03

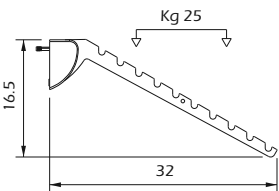
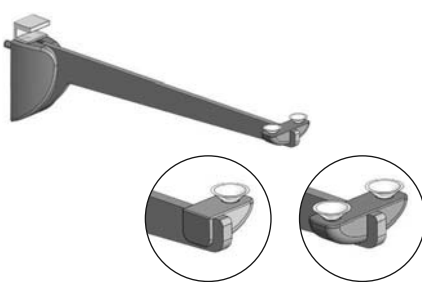
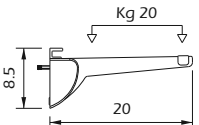
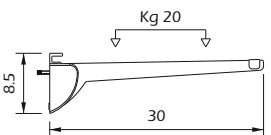
- 1** Gancera frontale diritta
Frontal hook-rack
- 2** Gancera frontale inclinata
Inclined frontal hook-rack
- 3** Mensola per piani in vetro o legno
Bracket for glass or wooden shelves
- 4** Mensola con supporto per tubo appenderia
Bracket with bearing for hanging tube
- 5** Supporto per tubo appenderia
Bearing for hanging tube
- 6** Tubi appenderia
Hanging tubes
- 7** Ripiani in vetro
Glass shelves

Accessori con attacco ad espansione Accessories with expansion attachment

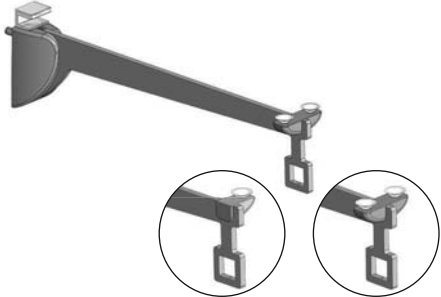
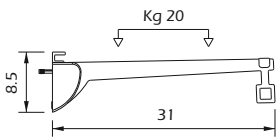
		Specifiche Details	P	H	L	Nichel perla Nikel pearl		
1	Gancera frontale dritta Frontal hook-rack	 	35	7				
						41M63 001		
2	Gancera frontale inclinata Inclined frontal hook-rack	 	32	16.5				
						41M63 002		
3	Mensola per piani in vetro o legno Bracket for glass or wooden shelves							
			 <p>Con cavallotto singolo With single u-bolt</p>	20	8.5		41M63 003	
			<p>Con cavallotto doppio With double u-bolt</p>	20	8.5		41M63 007	
			 <p>Con cavallotto singolo With single u-bolt</p>	30	8.5		41M63 004	
			<p>Con cavallotto doppio With double u-bolt</p>	30	8.5		41M63 008	

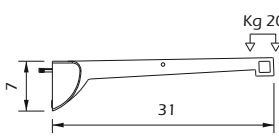
Accessori con attacco ad espansione Accessories with expansion attachment

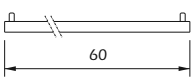
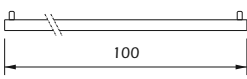
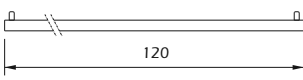
		Specifiche Details	P	H	L	Nichel perla Nikel pearl	
4	Mensola con supporto per tubo appenderia Bracket with bearing for hanging tube 	 Con cavalletto singolo With single u-bolt	31	8.5		41M63 006	
		Con cavalletto doppio With double u-bolt	31	8.5		41M63 009	
5	Supporto per tubo appenderia Bearing for hanging tube 		31	7		41M63 005	
6	Tubi appenderia Hanging tubes 		1.5	1.5	60	41M63 010	
			1.5	1.5	100	41M63 011	
			1.5	1.5	120	41M63 012	

Accessori con attacco ad espansione Accessories with expansion attachment

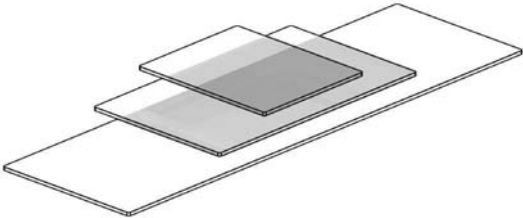
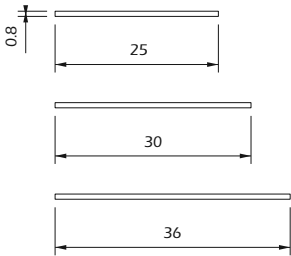

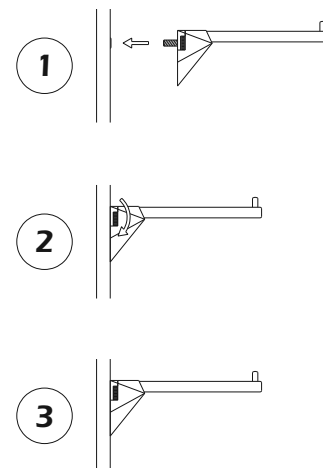
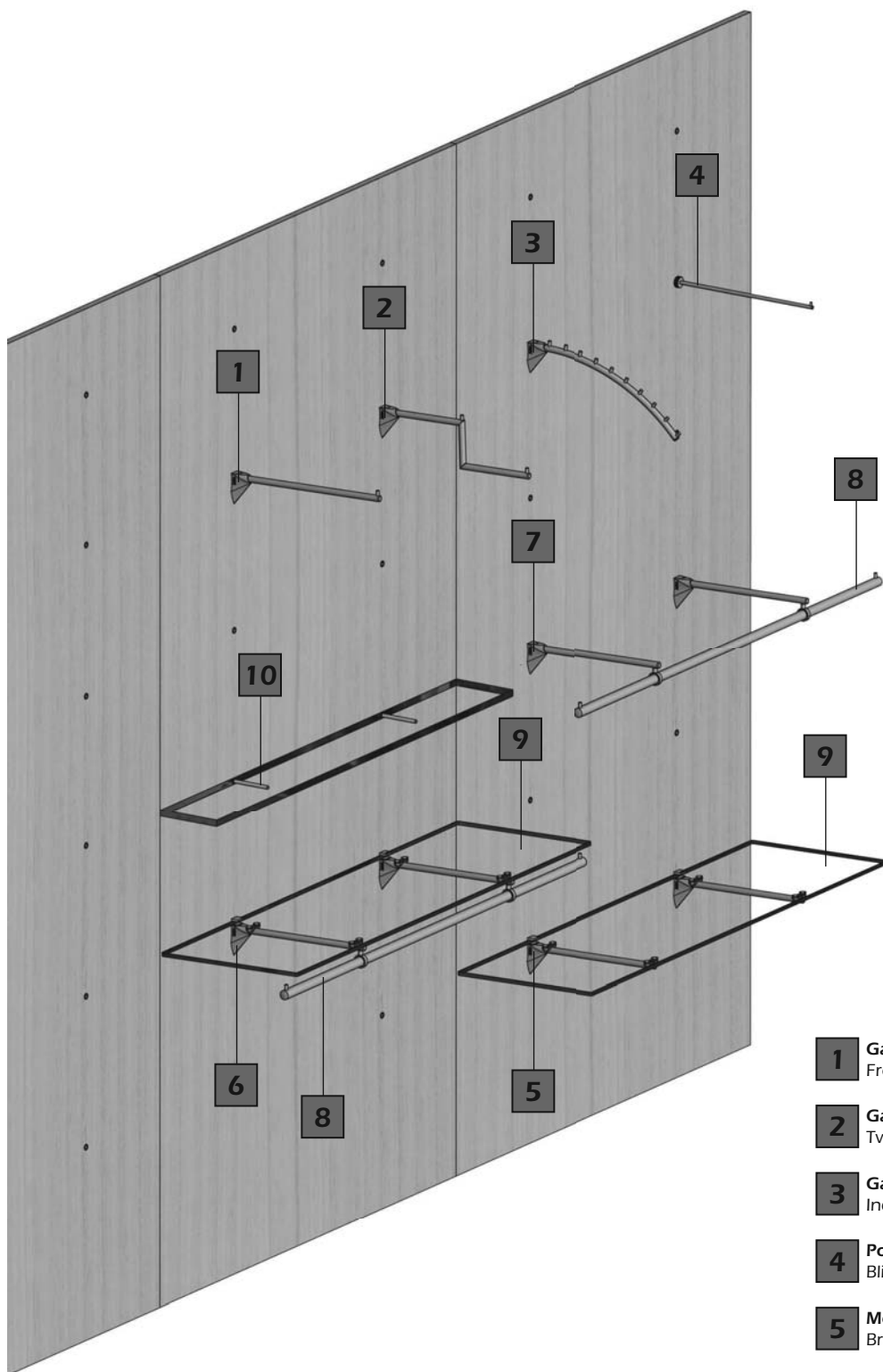

		Specifiche Details	P	H	L	Vetro trasparente Transparent glass	Vetro acidato Glazed glass
7 Ripiani in vetro Glass shelves  							
			25	0.8	60	51B23 065	51B23 075
			30	0.8	60	31G53 001	31G53 006
			36	0.8	60	31G53 003	31G53 008
			25	0.8	100	51B23 012	51B23 022
			30	0.8	100	51B23 082	51B23 083
			36	0.8	100	51B23 017	51B23 027
			25	0.8	120	51B23 014	51B23 024
			30	0.8	120	31G53 002	31G53 007
			36	0.8	120	51B23 018	51B23 028





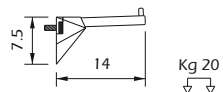
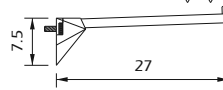
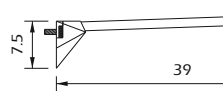
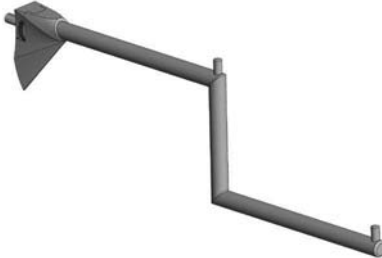
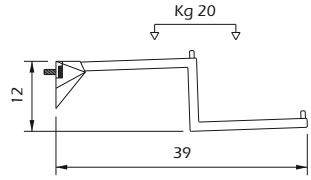

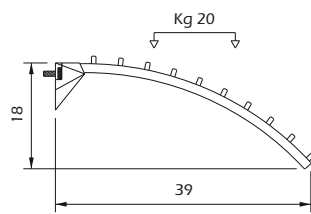
Inserimento su bottone K03
Insertion on bush K03

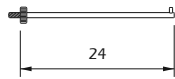
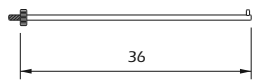
- 1** **Gancera frontale dritta**
Frontal hook-rack
- 2** **Gancera frontale 2 livelli**
Two-level frontal hook-rack
- 3** **Gancera frontale inclinata**
Inclined frontal hook-rack
- 4** **Porta blister ø8**
Blister-holder ø8
- 5** **Mensola per piani in vetro o legno**
Bracket for glass or wooden shelves
- 6** **Mensola con supporto per tubo appenderia**
Bracket with bearing for hanging tube
- 7** **Supporto per tubo appenderia**
Bearing for hanging tube
- 8** **Tubi appenderia**
Hanging tubes
- 9** **Ripiani in vetro**
Glass shelves
- 10** **Supporto ø8 per pianetti in plexiglas o legno**
Hanging rod ø8 for acrylic or wooden shelves

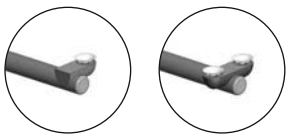
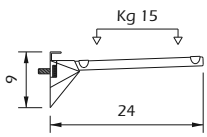
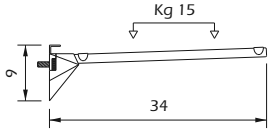

Accessori con attacco a vite Accessories with screw attachment

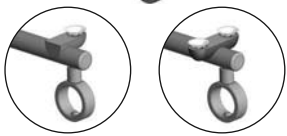
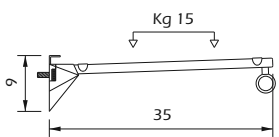
		Specifiche Details	P	H	L	Nichel perla Nikel pearl	
1	Gancera frontale dritta Frontal hook-rack	   	14	7.5		41M63 301	
			27	7.5		41M63 302	
			39	7.5		41M63 303	
2	Gancera frontale 2 livelli Two level frontal hook-rack	 	39	12		41M63 304	
3	Gancera frontale inclinata Inclined frontal hook-rack	 	39	18		41M63 305	
4	Porta blister ø8 Blister-holder ø8	  	24			41M63 316	
			36			41M63 317	

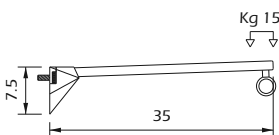
Accessori con attacco a vite Accessories with screw attachment

	Specifiche Details	P	H	L	Nichel perla Nikel pearl	
<p>5 Mensola per piani in vetro o legno Bracket for glass or wooden shelves</p>  	 <p>Con cavallotti singoli With single u-bolts</p>	24	9			
	<p>Con cavallotti doppi With double u-bolts</p>	24	9		41M63 306	
	 <p>Con cavallotti singoli With single u-bolts</p>	34	9		41M63 308	
	<p>Con cavallotti doppi With double u-bolts</p>	34	9		41M63 307	
					41M63 309	
<p>6 Mensola con supporto per tubo appenderia Bracket with bearing for hanging tube</p>  	 <p>Con cavallotti singoli With single u-bolts</p>	35	9			
	<p>Con cavallotti doppi With double u-bolts</p>	35	9		41M63 310	
<p>7 Supporto per tubo appenderia Bearing for hanging tube</p> 		35	7.5			
					41M63 311	
					41M63 312	

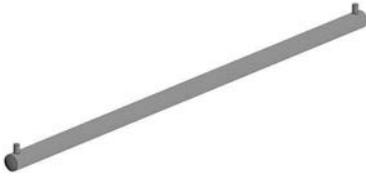
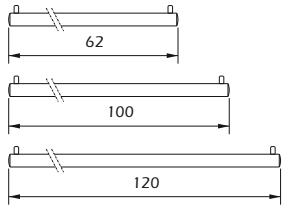
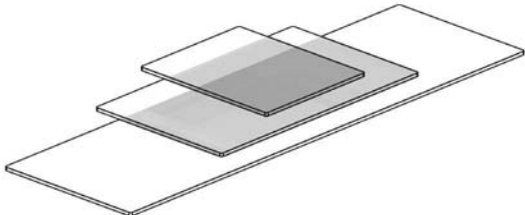
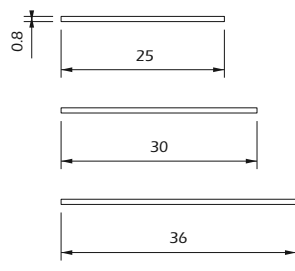
Accessori con attacco a vite Accessories with screw attachment

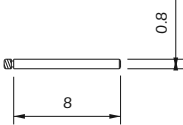
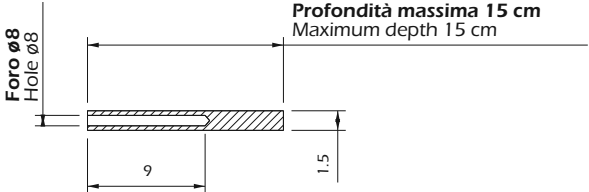

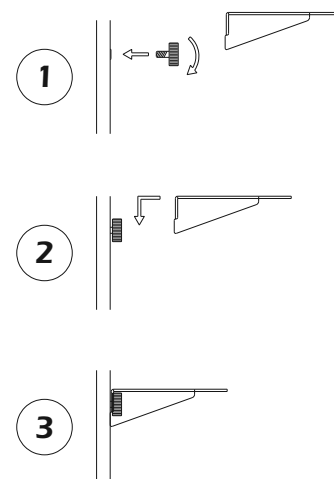
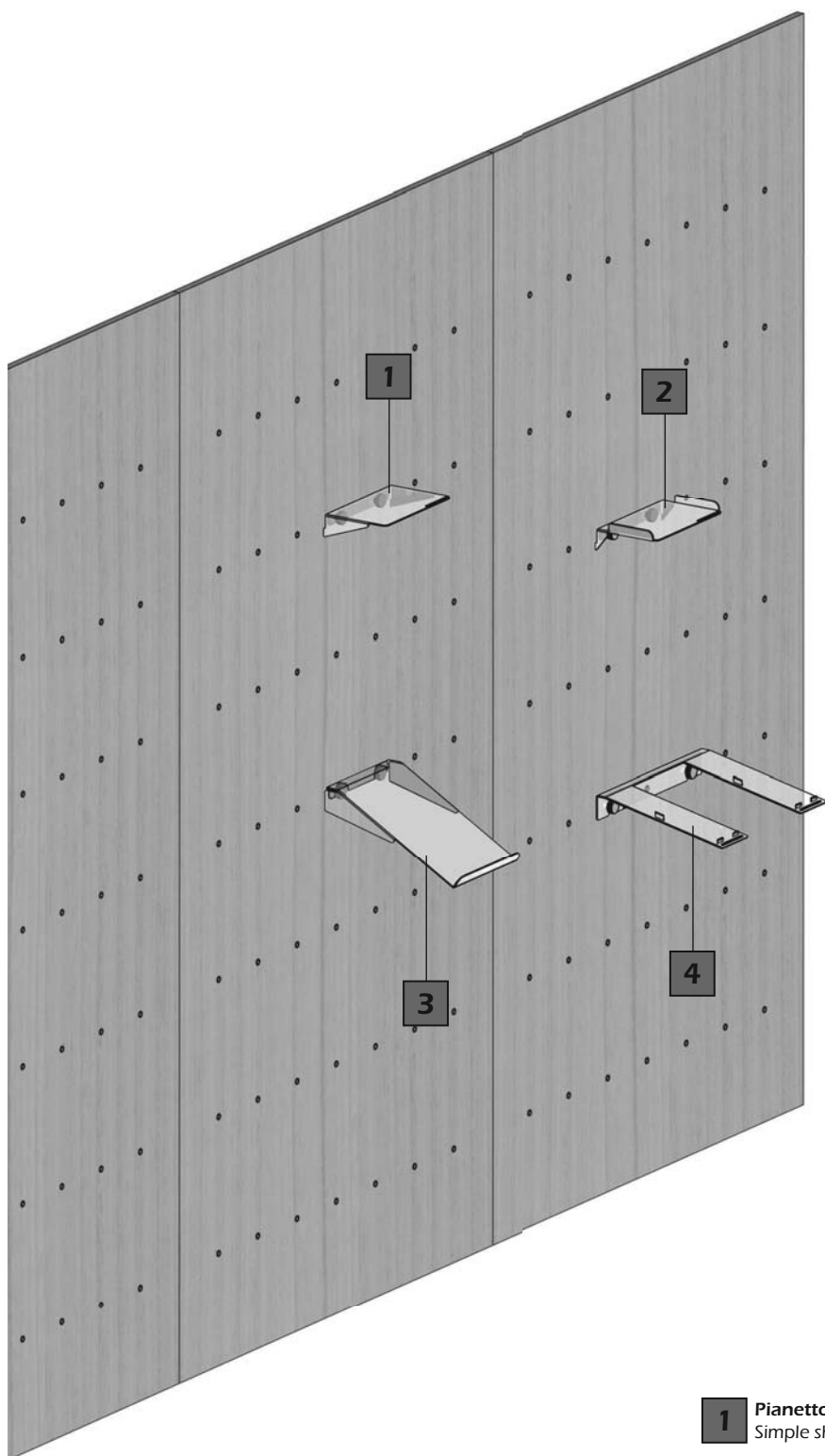
		Specifiche Details	P	H	L	Nichel perla Nikel pearl	
8	Tubi appenderia Hanging tubes	 	2	2	62		
			2	2	100	41B28 313	
			2	2	120	41B28 314	
						41B28 315	
9	Ripiani in vetro Glass shelves	 				Vetro trasparente Transparent glass	Vetro acidato Glazed glass
			25	0.8	60	51B23 065	51B23 075
			30	0.8	60	31G53 001	31G53 006
			36	0.8	60	31G53 003	31G53 008
			25	0.8	100	51B23 012	51B23 022
			30	0.8	100	51B23 082	51B23 083
			36	0.8	100	51B23 017	51B23 027
			25	0.8	120	51B23 014	51B23 024
			30	0.8	120	31G53 002	31G53 007
			36	0.8	120	51B23 018	51B23 028
10	Supporto ø8 per pianetti in plexiglas o legno Hanging rod ø8 for acrylic or wooden shelves	  	8			Nichel perla Nikel pearl	
						41M63 318	



Inserimento su bottone K03
Insertion on bush K03

- 1** **Pianetto semplice**
Simple shelf
- 2** **Pianetto con spondine laterali**
Shelf with lateral raising
- 3** **Pianetto portacamicie**
Shirt-holder shelf
- 4** **Portascarpe doppio**
Double shoe-holder

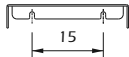
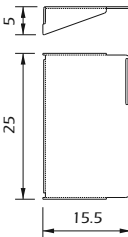

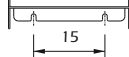
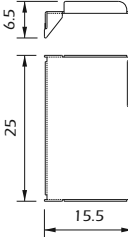
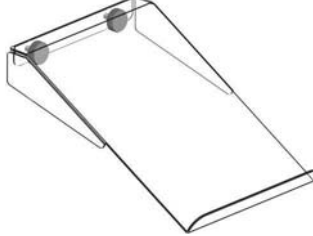
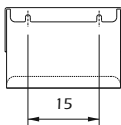
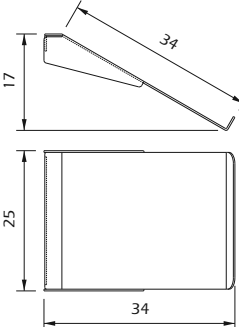
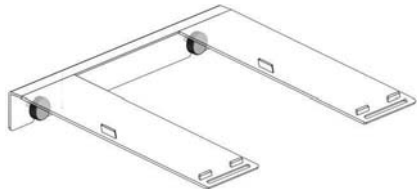
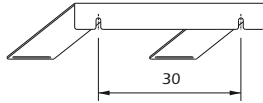
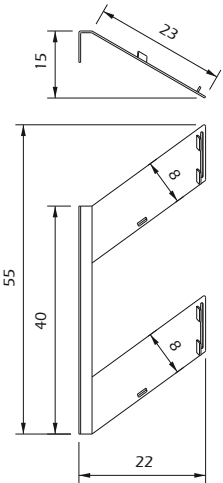

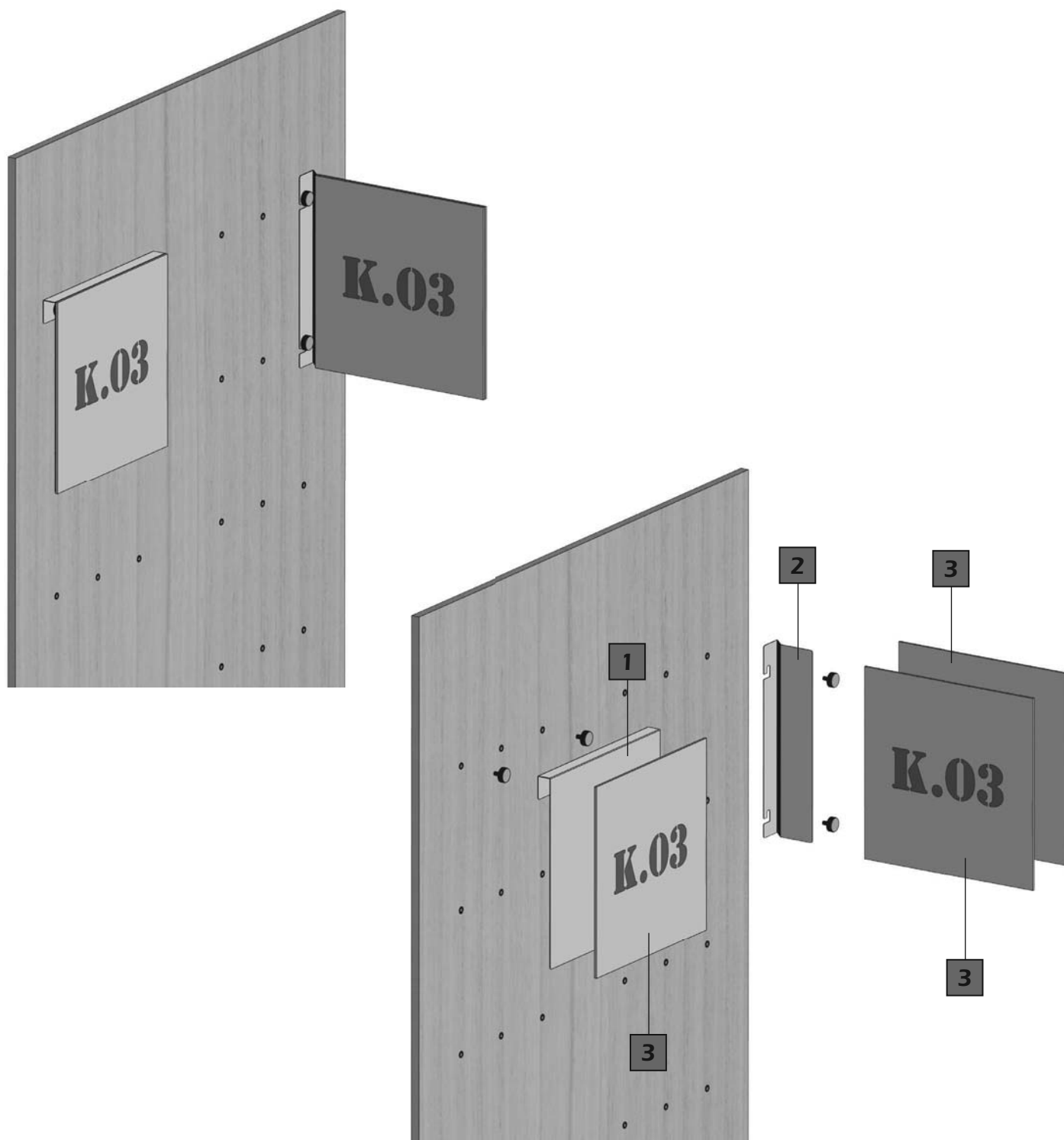
Accessori in metacrilato Methacrylate accessories

		Specifiche Details	P	H	L	Metacrilato Methacrylate	
1 Pianetto semplice Simple shelf   			15.5	5	25	51M28 001	
2 Pianetto con spondine laterali Shelf with lateral raising   			15.5	6.5	25	51M28 002	
3 Pianetto portacamice Shirt-holder shelf   			34	17	25	51M28 003	
4 Portascarpe doppio Double shoe-holder   			22	15	55	51M28 004	

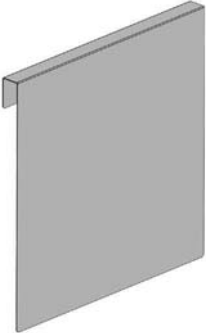
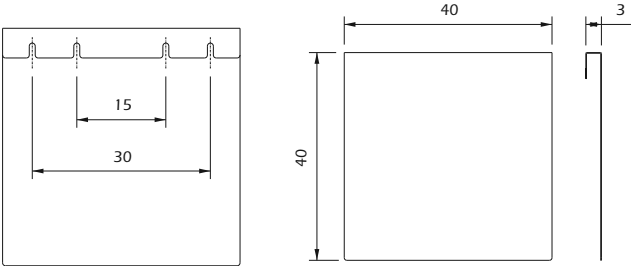

- 1** Portacomunicazione orizzontale
Horizontal advertising holders
- 2** Portacomunicazione verticale
Vertical advertising holder
- 3** Pannello in forex con immagine
Forex® panel with image

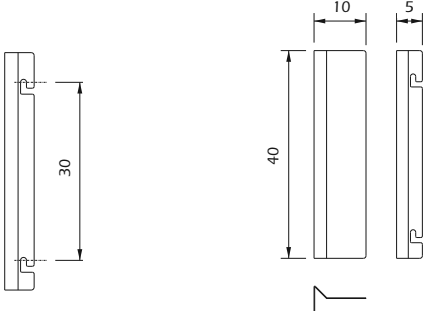
Supporti per comunicazione Advertising holders

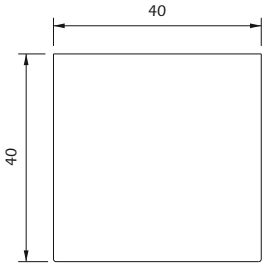
		Specifiche Details	P	H	L	Metallo verniciato Painted metal	
1 Portacomunicazione orizzontale Horizontal advertising holders	 		3	40	40		
						41M58 010	
<p>Il pannello con l'immagine va applicato sulla parte frontale. Colore grigio JA. The panel with image should be applied on the front part. Colour grey JA.</p>							
2 Portacomunicazione verticale Vertical advertising holder	 		10	40	5		
						41M58 011	
<p>Il pannello con l'immagine deve essere applicato su entrambi i lati. Colore grigio JA. The panel with image should be applied on both sides. Colour grey JA.</p>							
3 Pannello in forex® con immagine Forex® panel with image	 		0.5	40	40	Forex® Forex®	
						61M26 001	
<p>Stampa digitale su forex® spessore 5 mm. File dell'immagine fornito dal cliente. Fissaggio al supporto con biadesivo. Digital print on Forex® panel thickness 5 mm. File with image supplied by the client. Fixing on holder with adhesive tape.</p>							

Memo



Lined writing area consisting of horizontal lines for text entry.

CONDIZIONI GENERALI DI VENDITA**1) ORDINI**

L'ordine assume validità ed è vincolante per ACQUIRENTE dal momento in cui è pervenuto a CEAN, per trasmissione scritta e telematica, direttamente da ACQUIRENTE stesso ovvero attraverso agenti o intermediari di CEAN. CEAN si riserva la facoltà di richiedere una formale conferma scritta per qualsiasi ordine. CEAN avrà sempre facoltà di rifiutare l'ordine ovvero di richiederne modifiche e/o adeguamenti. L'ordine sarà impegnativo per CEAN solo se dalla stessa confermato mediante accettazione scritta a mezzo conferma d'ordine.

2) PREZZI

I prezzi si intendono netti di IVA. Gli stessi potranno essere modificati a seguito di variazioni dei costi di mano d'opera e/o materie prime. Tali modifiche verranno notificate per iscritto. I prezzi non comprendono prestazioni ed oneri non espressamente menzionati e si intendono al netto di imposte, tasse e spese di ogni genere.

3) TERMINI DI CONSEGNA

Il termine di consegna, secondo la categoria di prodotto, è previsto in due o tre settimane a decorrere dall'arrivo dell'ordine. Il termine di consegna si calcola sempre in giorni lavorativi e per ordini relativo a prodotti già codificati e comunque per ordini pervenuti entro le ore 12 del giovedì. Nel caso in cui, durante l'esecuzione del contratto, ACQUIRENTE chieda modifiche dell'ordine, il termine di consegna si intenderà conseguentemente e/o adeguatamente prorogato e comunque dovrà essere nuovamente concordato con CEAN.

4) SPEDIZIONE E TRASFERIMENTO DEL RISCHIO

La consegna della merce si intende sempre eseguita franco stabilimento presso la sede CEAN e sarà sempre effettuata a rischio di ACQUIRENTE.

5) IMBALLAGGI

I prodotti oggetto della fornitura saranno opportunamente imballati ed approntati per la spedizione secondo la migliore tecnica e con la cura che la natura dei prodotti consiglia, in riferimento alla protezione richiesta per condizioni normali di trasporto. Resta comunque inteso che i prezzi indicati nei relativi listini e cataloghi di CEAN si intendono riferiti a "merce nuda", e comprendono le forme ordinarie di imballaggio sopracitate.

6) TERMINI DI GARANZIA

CEAN vi concede garanzia per la durata di 6 (sei) mesi dalla data di consegna sui propri prodotti ad esclusiva copertura di difetti dei prodotti riconducibili a difetti di fabbricazione. I materiali da riparare o da sostituire debbono essere riconsegnati nella sede della CEAN a spese di CEAN, entro e non oltre 60 (sessanta) giorni dalla data di denuncia. ACQUIRENTE dovrà denunciare per iscritto, a CEAN, qualsiasi difetto di conformità dei prodotti entro e non oltre 45 (quarantacinque) giorni dal ricevimento dei prodotti stessi. L'autorizzazione al reso non costituisce in alcun modo riconoscimento di vizi o difformità che dovranno essere accertati e provati in conformità alle disposizioni generali in materia.

7) PAGAMENTI

Decorrono e sono dovuti dalla data di scadenza del termine di ogni pagamento e per tutto il periodo di mora, senza necessità di alcuna previa costituzione in mora, gli interessi di mora nella misura dell'EURIBOR maggiorato di 5 (cinque) punti; verranno del pari addebitati gli interessi commerciali suddetti sui regolamenti cambiari per la frazione eccedente la scadenza pattuita nonché sulle azioni di regresso per titoli insoluti, esperibili mediante emissione di tratta di rivalsa.

8) FORO COMPETENTE

Per qualsiasi controversia relativa alle vendite regolate dalle presenti condizioni generali, sarà competente soltanto il foro avente giurisdizione nella sede legale di CEAN, anche in deroga a quanto disposto dagli articolo 32 e seguenti del Codice di Procedura Civile. Detta competenza non sarà derogata neppure dalla emissione di tratte, accettazioni o effetti cambiari domiciliati presso ACQUIRENTE. E' inoltre esclusa per ACQUIRENTE ogni possibilità di adire l'Autorità Giudiziaria di altro luogo anche in via di garanzia o in connessione di causa.

GENERAL TERMS OF SALE**1) ORDERS**

The Order is valid and binding upon the PURCHASER at the time of its arrival at CEAN directly from the PURCHASER or via the agents or sellers of CEAN, or via notification in writing, via telephone or computer. However, CEAN reserves the right to request formal confirmation in writing for any Order. CEAN shall always be entitled to reject the Order or to request any changes and/or adjustments. The Order will be binding on CEAN only if confirmed by acceptance in writing via order confirmation.

2) PRICES

Prices are not inclusive of VAT. These can be changed following variations in the cost of labour and/or raw materials. Such changes will be notified in writing. The prices do not include charges and fees not expressly mentioned and are intended free of levies, taxes and other expenses.

3) DELIVERY TERMS

Except as otherwise agreed, according to the type of product of the delivery term is two or three weeks, after the arrival of the Order except as otherwise provided in the confirmation. The delivery term is always calculated in business days and for Orders concerning already coded products and in any case for Orders arrived by 12 on Thursday.

4) DELIVERY METHOD – SHIPPING AND RISK TRANSFER

The goods delivery is intended ex works from CEAN. Any dispatches shall always be made at risk of the PURCHASER.

5) PACKAGING

The products to be supplied shall be appropriately packaged and prepared for the shipping according to the best technique and wish such care as requested by the nature of the products, with respect to the protections necessary for normal shipping conditions. However, it is understood that the prices mentioned in price lists and catalogues of CEAN are referred to "bare goods" and include the ordinary methods of packaging mentioned above.

6) WARRANTY

CEAN grants warranty on its products for the terms of six months from the delivery date by way of exclusive cover of any defects of fabrication found thereon. The material to be repaired or replaced have to be returned to CEAN at CEAN expenses, not later than 60 (sixty) days from the date of notification. The PURCHASER shall notify to CEAN, in writing any defects of conformity of the products not later than 45 (forty-five) days from the reception of the same products. The authorization to be return does not represent, in any way, any acknowledging of failures or non-conformity, which shall be ascertained and verified in compliance with the relevant general regulations.

7) PAYMENT TERMS

Without any prior pledge, any overdue interest equal to the EURIBOR rate plus 5 (five) points is due starting from the date of expiry of every payment term and throughout the overdue period. The above mentioned commercial rates on the exchange regulations as to the fraction exceeding the established term as well as on the actions of regress due to unsolved stocks, implemented through issuing of redraft, will be equally charged.

8) JURISDICTION

CEAN only shall be granted the faculty to submit as a plaintiff an action before the ordinary judiciary authorities, regarding the payment of the supplies price, in CEAN or in the purchaser national competent court, also as a departure from the provisions of the articles 32 and following of the Civil Code procedure. This competence shall undergo departures neither after issuing of draft, acceptations nor exchanging bills domiciled at the PURCHASER. Furthermore, any possibility of accepting the Judicial Authority of other place, even if as a guarantee or in connection of cause, is excluded to the PURCHASER.

stampato in italia printed in italy
© cean company
settembre 2008 2008 september

art direction **fri architetti**
progetto project **studio tecnico cean company**
graphic design **zagù associati**
foto photos **andrea franceschetti**
stampa print **grapho 5**

è vietata la riproduzione totale
o parziale del catalogo
senza previa autorizzazione
della Cean Company SpA

total or partial reproduction
of this catalogue is severely
prohibited without
previous permission
from Cean Company SpA



CEAN COMPANY S.P.A. VIA DAVIDE ALBERTARIO 3/A 61032 BELLOCCHI DI FANO (PU) ITALY
TEL. +39 0721 855 046, FAX +39 0721 855 554 WWW.CEANCOMPANY.IT INFO@CEANCOMPANY.IT

